

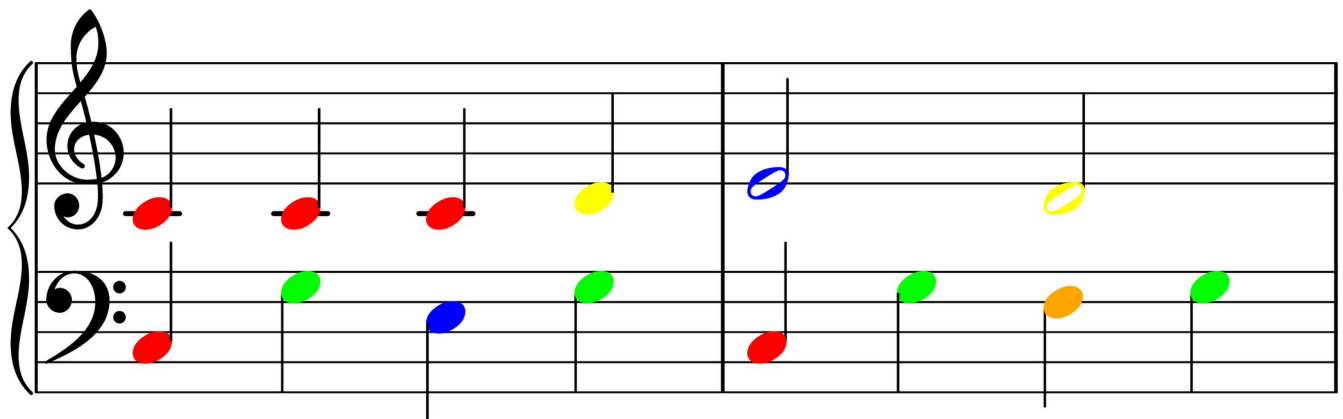

Au clair de la lune

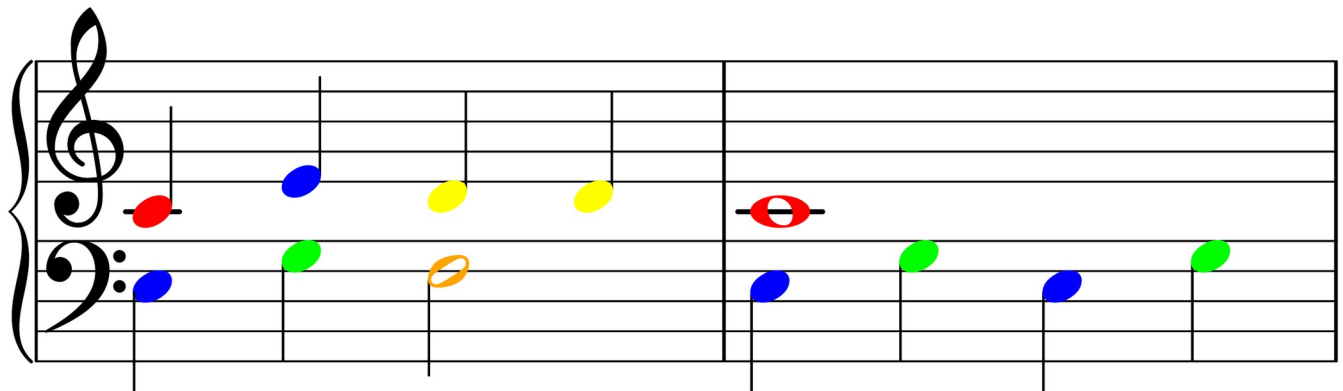
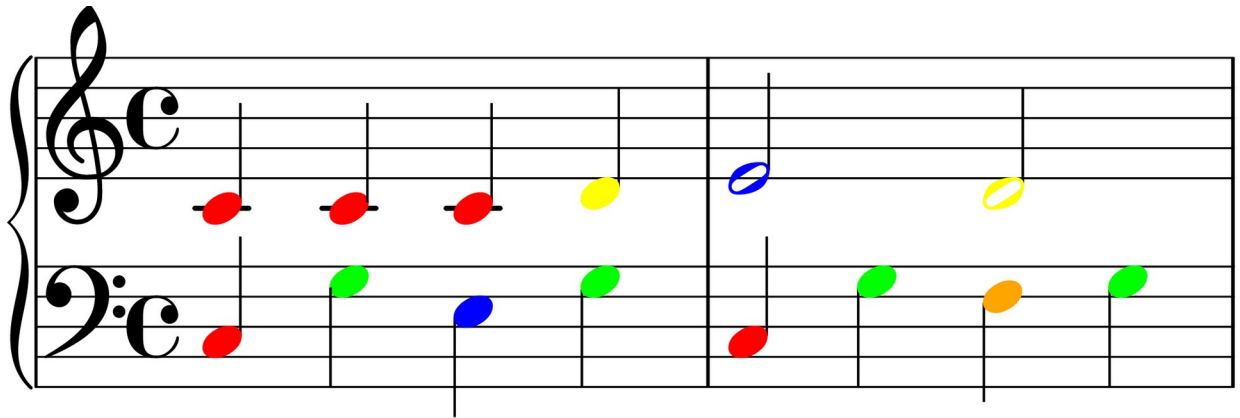

